

**Appendix 1**

Scheme Drawing showing proposal.  
HAC Report dated 17<sup>th</sup> December 2019.

Copy of the Public Notice  
(under Highways Act 1980) as advertised

NOTES  
1. THIS PLAN IS A PRELIMINARY DESIGN AND IS SUBJECT TO CHANGE WITHOUT NOTICE.  
2. THE CLIENT IS RESPONSIBLE FOR OBTAINING ALL NECESSARY PERMITS AND APPROVALS.  
3. THE DESIGNER ACCEPTS NO LIABILITY FOR ANY DAMAGE OR LOSS ARISING FROM THE USE OF THIS PLAN.

**KEY:**  
20mph zone  
20mph Roundels

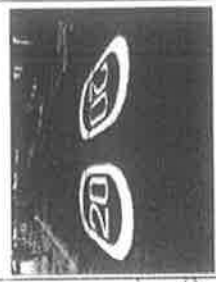

20mph Roundels markings

PROJECT NO.	
DATE	
DESIGNER	Havering
CLIENT	DURY FALLS ESTATE 20MPH ZONE
PROPOSED	PROPOSED TRAFFIC CALMING
DATE	
BY	
CHECKED BY	
SCALE	1:1000
DATE	
PROJECT NO.	0802001

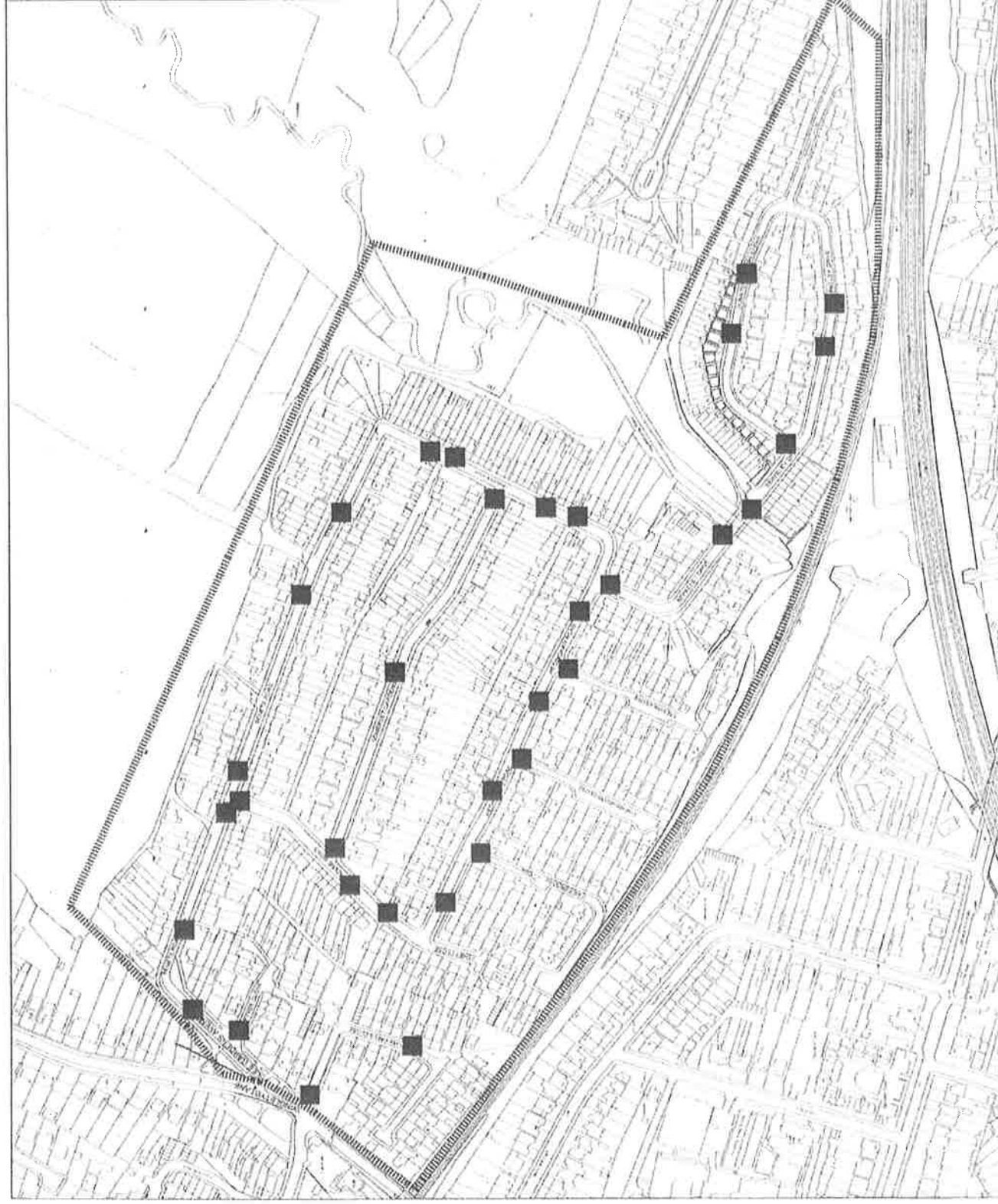

PURPOSE

20MPH ZONE  
This drawing is a technical drawing of a proposed 20mph zone. It is intended to be used as a guide for the installation of traffic calming measures. It is not a legal document and should not be used as such. It is the responsibility of the client to ensure that all necessary permissions and consents are obtained before any work is carried out. The client should also ensure that all work is carried out in accordance with the relevant standards and specifications. The client should also ensure that all work is carried out in a safe and secure manner. The client should also ensure that all work is carried out in a timely manner. The client should also ensure that all work is carried out in a cost-effective manner. The client should also ensure that all work is carried out in a professional manner. The client should also ensure that all work is carried out in a high-quality manner. The client should also ensure that all work is carried out in a safe and secure manner. The client should also ensure that all work is carried out in a timely manner. The client should also ensure that all work is carried out in a cost-effective manner. The client should also ensure that all work is carried out in a professional manner. The client should also ensure that all work is carried out in a high-quality manner.

NOTES

KEY:

20mph zone

20mph Roundels



20mph Roundels markings



REVISION	DATE



JOB TITLE  
DURY FALLS ESTATE  
20MPH ZONE

DRAWING TITLE  
PROPOSED  
TRAFFIC CALMING

DESIGNED BY	DATE
VS	JUNE 19
CHECKED BY	DATE
MP	
SCALE (1:100)	
NTS	
DRAWING NO	
OSD24D1	